

APPLICATION TO DESIGNATE A NEIGHBOURHOOD PLAN AREA

Brixton Parish Council has applied to South Hams District Council to write a neighbourhood plan for their area. This plan will consider how and where future development could take place in Brixton Parish. If the area is approved, there will be an opportunity for you to get involved in what you would like to see in the plan.

To view the plan area application please visit: www.southhams.gov.uk/shneighbourhoodplans or contact the Council's Strategic Planning Team for more information

Only comments relating to the designation of the plan area can be considered at this time. The proposed neighbourhood plan area is shown below in light blue, but does NOT include the area already designated for the Sherford development.

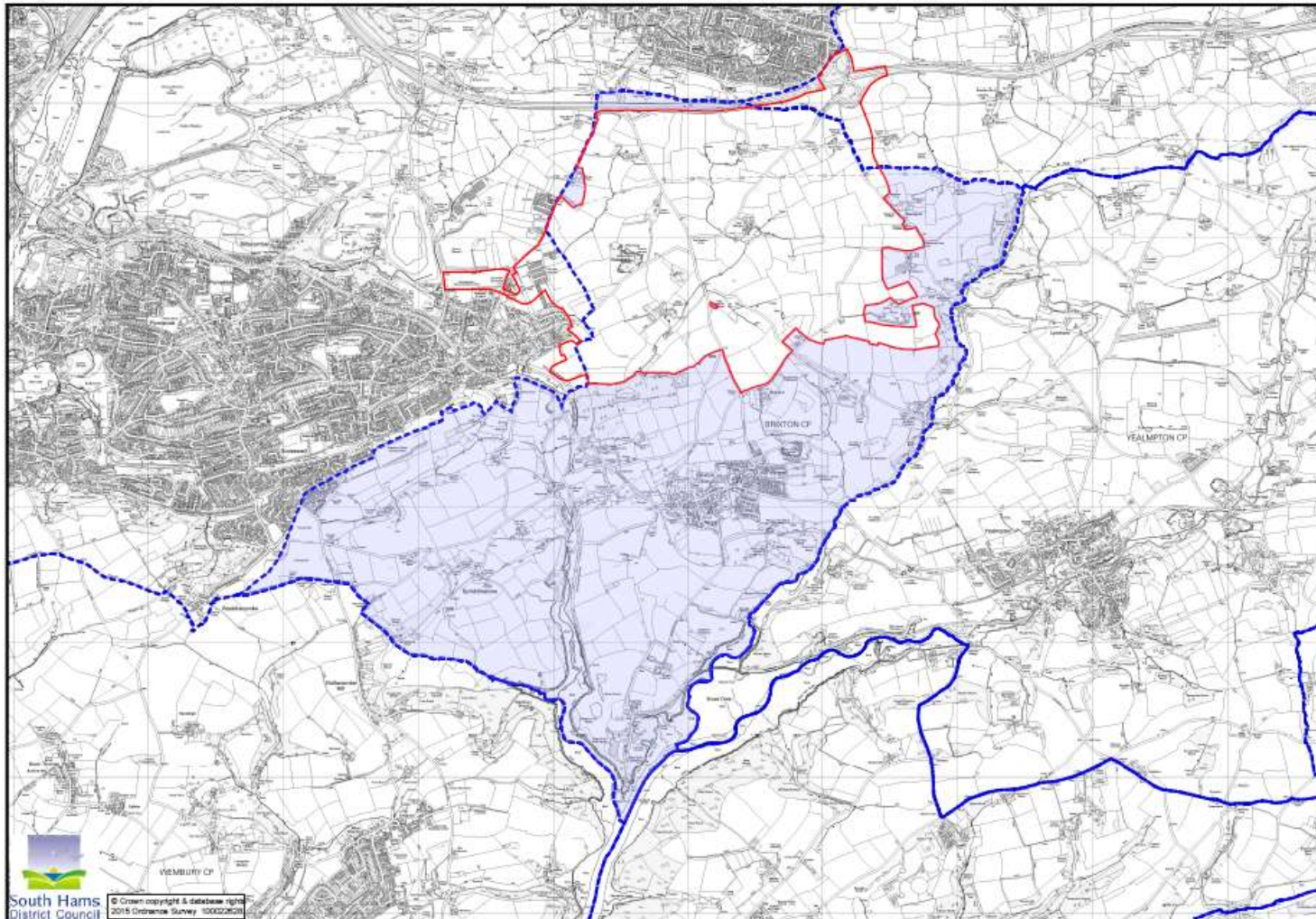

Any comments should be sent to:
Strategic Planning,
South Hams District Council,
Follaton House,
Plymouth Road,
Totnes, TQ9 5NE

or email
strategic.planning@swdevon.gov.uk

The deadline for receiving comments on the proposed plan area is **Friday 19th June 2015**.

Please note: Any comments made about the proposed plan area cannot be treated as confidential and may be made publicly available at the Council's offices and on the website. Your personal information will be held securely by South Hams District Council for the above purpose, in accordance with the Data Protection Act 1998.